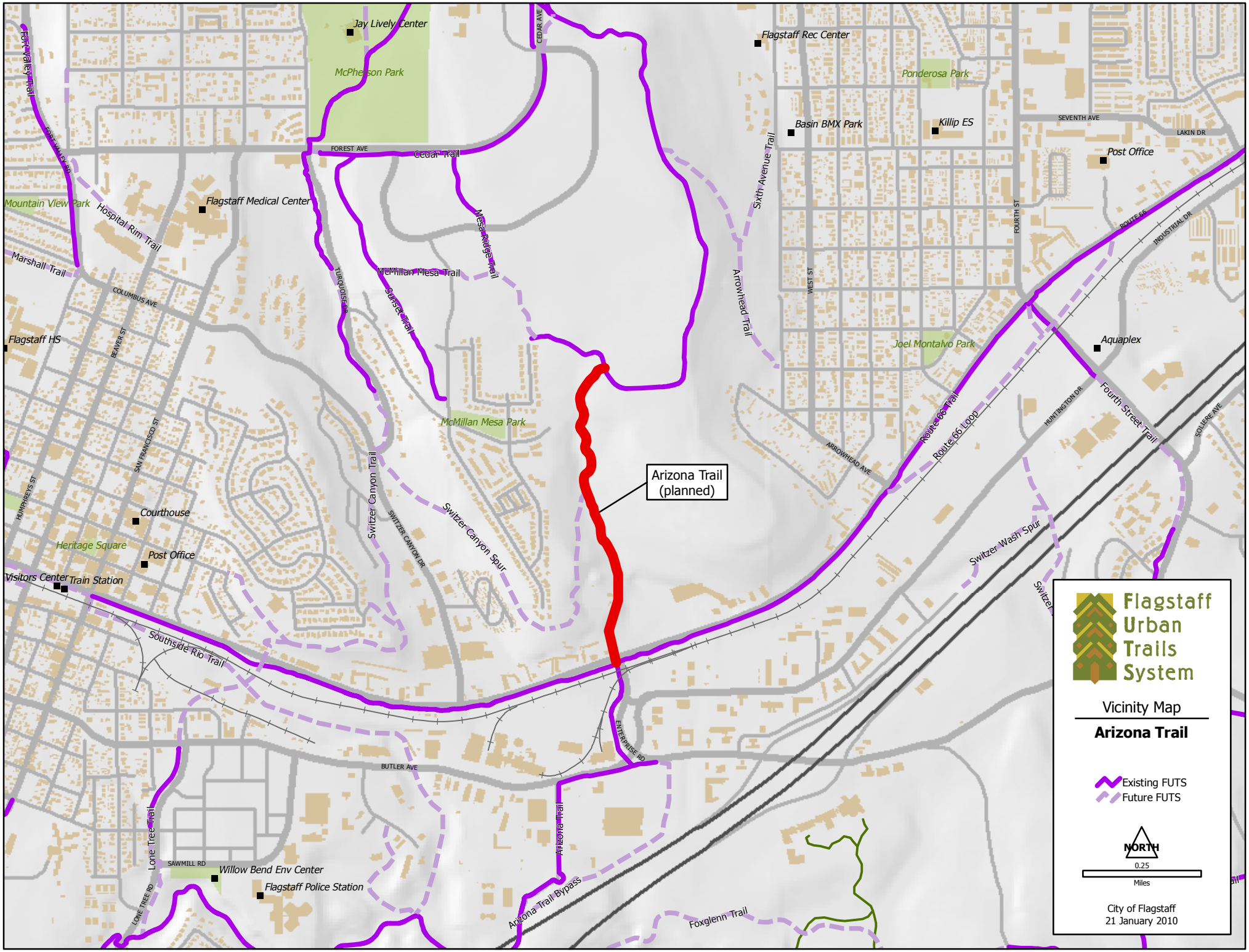
Flagstaff Urban Trails System
Vicinity Map
Arizona Trail
Existing FUTS
Future FUTS
NORTH
0.25
Miles
City of Flagstaff
21 January 2010
Arizona Trail (planned)
Jay Lively Center
McPherson Park
Flagstaff Rec Center
Ponderosa Park
Basin BMX Park
Killip ES
Post Office
Mountain View Park
Flagstaff Medical Center
Flagstaff HS
Courthouse
Heritage Square
Post Office
Visitors Center
Train Station
Joel Montalvo Park
Aquaplex
McMillan Mesa Park
Willow Bend Env Center
Flagstaff Police Station
Fort Valley Trail
FORT VALLEY RD
Hospital Rim Trail
Marshall Trail
COLUMBUS AVE
BEAVER ST
SAN FRANCISCO ST
HUMPHREYS ST
FOREST AVE
Cedar Trail
CEDAR AVE
Mesa Ridge Trail
McMillan Mesa Trail
TURQUOISE DR
Sunset Trail
Switzer Canyon Trail
SWITZER CANYON DR
Switzer Canyon Spur
Sixth Avenue Trail
Arrowhead Trail
WEST ST
FOURTH ST
SEVENTH AVE
LAKIN DR
ROUTE 66
INDUSTRIAL DR
ARROWHEAD AVE
Route 66 Trail
Route 66 Loop
HUNTINGTON DR
Fourth Street Trail
SOLIERE AVE
Switzer Wash Spur
Southside Rio Trail
BUTLER AVE
ENTERPRISE RD
Arizona Trail
Arizona Trail Bypass
Foxglenn Trail
Lone Tree Trail
LONE TREE RD
SAWMILL RD