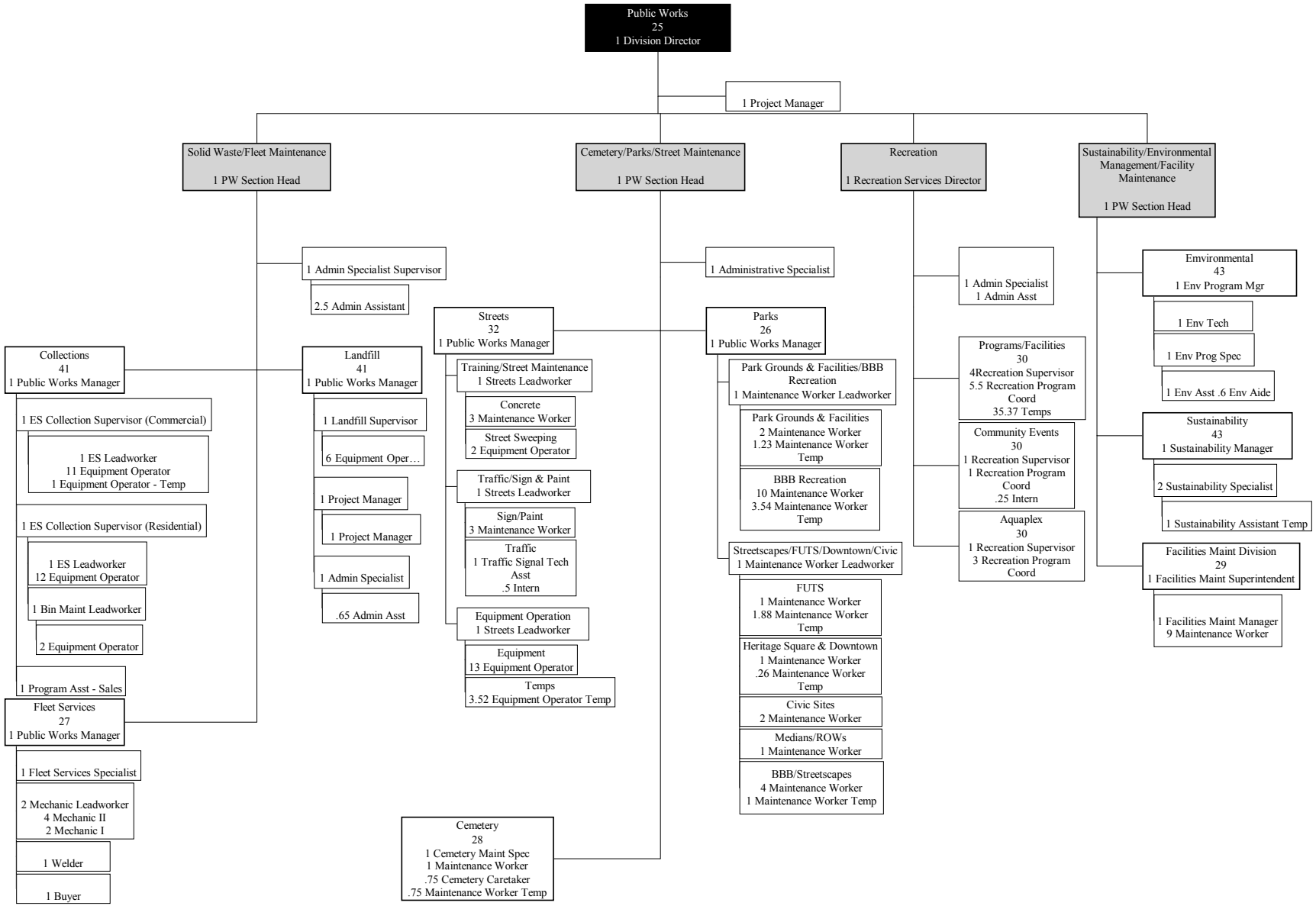PUBLIC WORKS