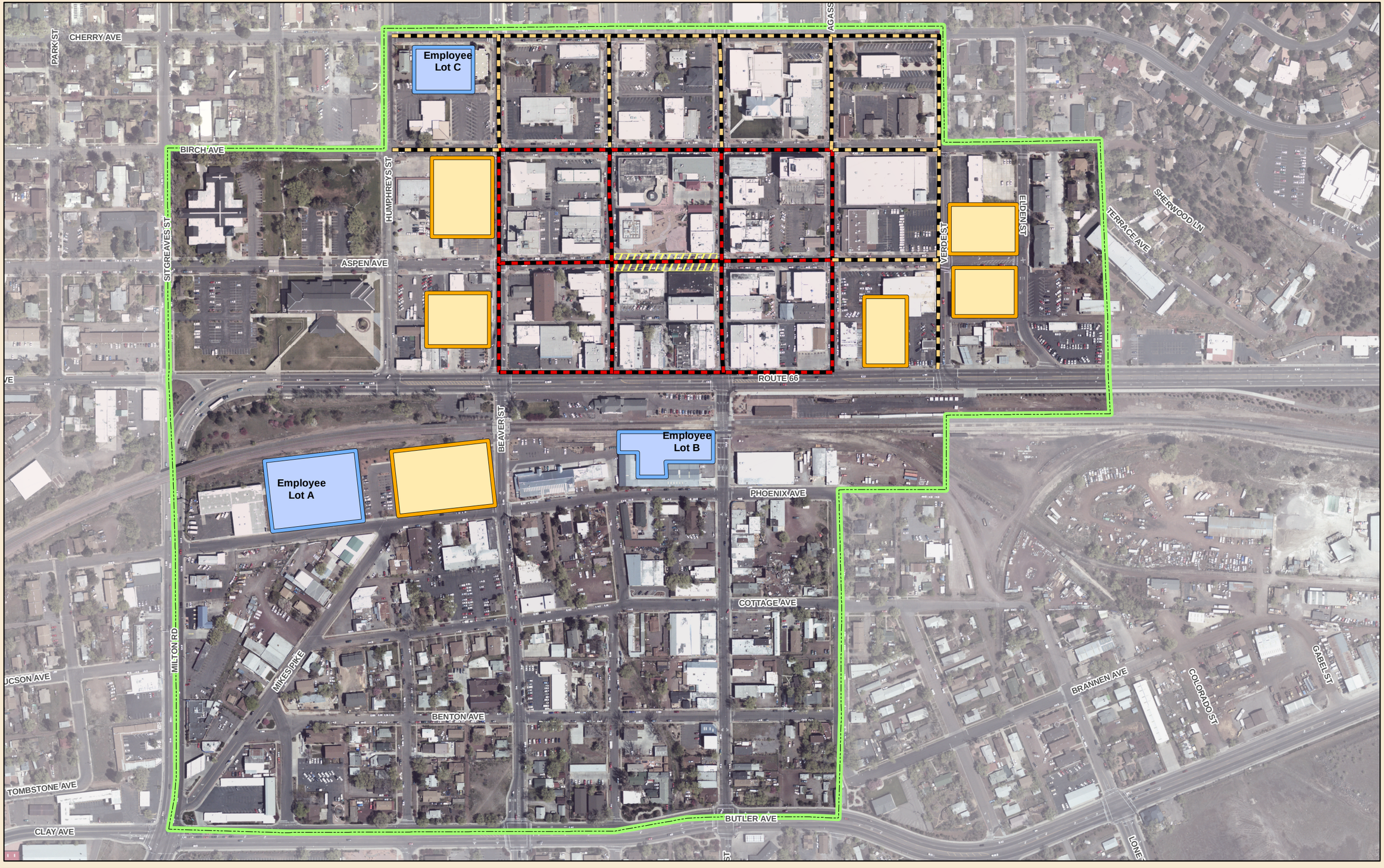

Parking District Proposal

City of Flagstaff - Community Investment Division - July 2006

Legend

- PMZ 1
- PMZ 2
- Potential Parking Structures
- Pedestrian Only Zone
- Employee Lot
- Proposed Improvement District

1 inch equals 284 feet