Red Gap Ranch Pipeline
Feasibility Study

JACOBS

ID	Task Name
1	**Phase 1**
2	Kickoff/Workshop
3	Alignment Reconnaissance
4	Alternatives Evaluation
5	Alignment Selection/Workshop #2
6	Technical Memorandum
7	**Phase 2**
8	Geotech/Environmental Review
9	Public Outreach
10	Aerial Survey
11	Design Engineering
12	Technical Memorandum
13	**Phase 3**
14	Report Preperation
15	Public Outreach
16	Final Report

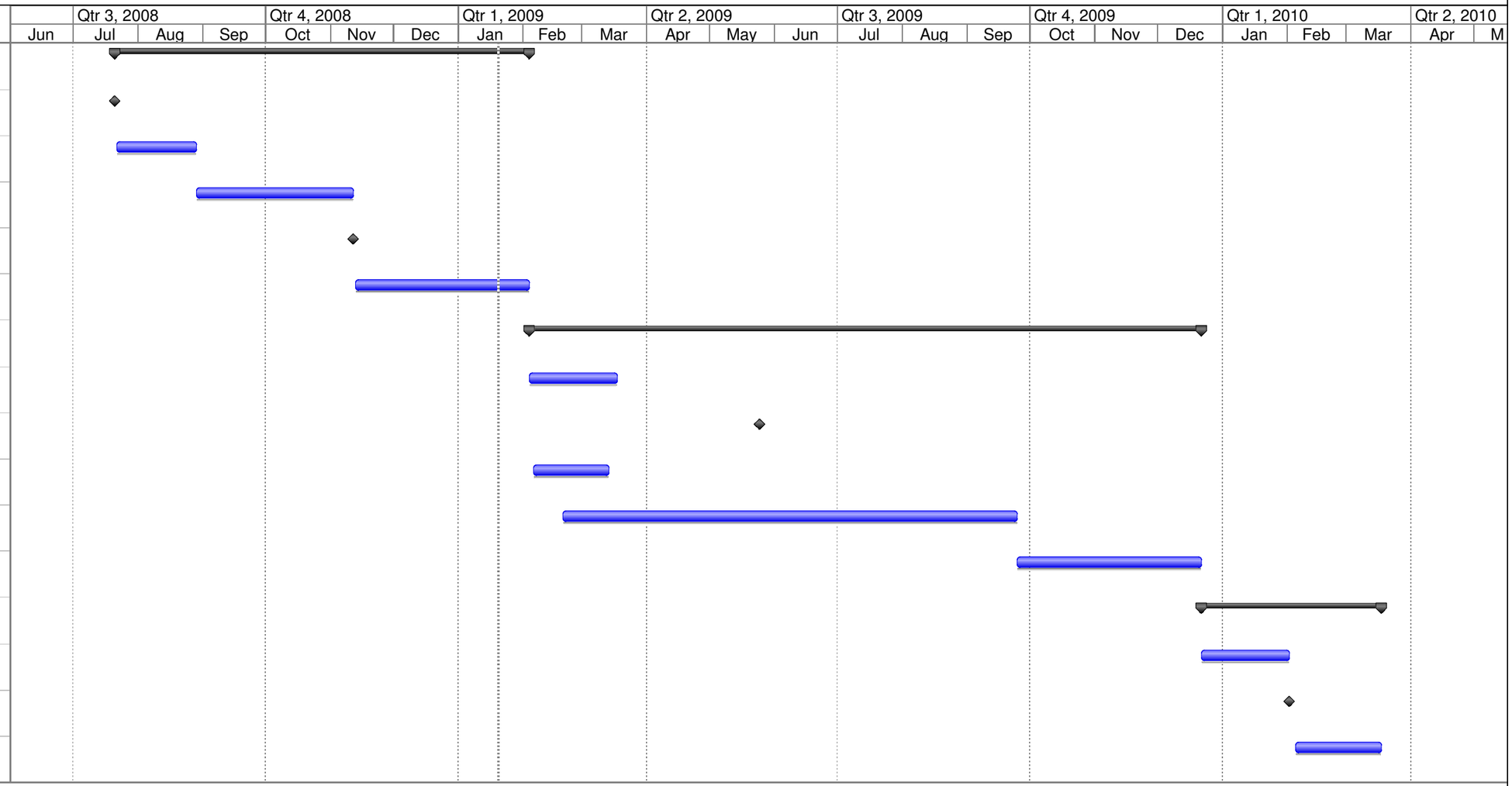

Project: Red Gap Abbrv Schedule
Date: Tue 1/20/09

Task | Split | Progress | Milestone | Summary | Project Summary | External Tasks | External Milestone | Deadline